

experience
more
together

2026



<http://www.cfmoto.com/global>

ZHEJIANG CFMOTO POWER CO.,LTD.

NO.116,Wuzhou Road,Yuhang Economic Development Zone
Hangzhou 311100,Zhejiang Province.

Tel:86-571-89265799

Facebook:@CFMOTOOFFICIAL

Instagram:@cfmotoofficial

YouTube:CFMOTO

ZFORCE
ACCESSORIES





ZFORCE

ZFORCE 800 Trail
ZFORCE 800 Sport
ZFORCE 950 Trail
ZFORCE 950 Sport
ZFORCE 950 Sport-4

P 01 — P 06

ZFORCE 1000 SPORT LE
ZFORCE 1000 SPORT R
ZFORCE 950 H.O. EX (U.S.)

P 07 — P 10

Z10 / Z10 - 4
Z10 R / Z10 R - 4

P 11 — P 15

UNIVERSAL

P 16 — P 17

WINGH & TOWING

P 18 — P 19

CFMOTO POWER

P 20 — P 24

ZFORCE

800 Trail & Sport
950 Trail & Sport & Sport-4



1 Bumpers

- Front bumpers
- Rear bumpers
- Nerf bars

2 Doors & Storages

- Upper Side Door Kit
- Cargo box

3 Skid plates & A-arm protector

- HDPE skid plate
- HDPE A-Arm protector

4 Electric device

- Audio kit

5 Windshields

- Front half windshield - PC
- Rear panel - PC

6 Others

- Snorkel
- Winch & towing kit



Front Bumper Assembly

Accessory Code: 5BWV-801100-5000

5BWV-801100-5001 (EU168)

- Steel Tube diameter 38mm & wall thickness 2mm
- Durable, E-coated with black powder coat
- Provides headlight protection and front protection of vehicle
- Perfectly fits on ZFORCE 800 Trail, ZFORCE 800 Sport, ZFORCE 950 Trail, ZFORCE 950 Sport and ZFORCE 950 Sport-4, Easy to install
- Works with winch system



Nerf Bars Assembly

Accessory Code: 5BWV-801300-5000

- Steel Tube diameter 38mm & wall thickness 2mm
- Durable, E-coated with black powder coat
- Provides side protection of vehicle
- Perfectly fits on ZFORCE 800 Trail, ZFORCE 800 Sport, ZFORCE 950 Trail and ZFORCE 950 Sport, Easy to install



Nerf Bars Assembly

Accessory Code: 5BYV-801100-6000

- Steel Tube diameter 38mm & wall thickness 2mm
- Durable, E-coated with black powder coat
- Provides side protection of vehicle
- Perfectly fits on ZFORCE 950 Sport-4, Easy to install



Rear Bumper Assembly

Accessory Code: 5BWV-801200-5001

- Steel Tube diameter 38mm & wall thickness 2mm
- Durable, E-coated with black powder coat
- Provides rear protection of vehicle
- Perfectly fits on ZFORCE 800 Trail, ZFORCE 800 Sport, ZFORCE 950 Trail, ZFORCE 950 Sport and ZFORCE 950 Sport-4, Easy to install
- Works CFMOTO hitch system



Side Mirrors Assembly

Accessory Code: 5BWV-805500-5000

- Big mirror area
- Aluminum mounting brackets
- Easy to install
- Apply to Europe Standard



Snorkel Assembly

Accessory Code: 5BWV-803100-5000

- Perfect protection against dust and rain.
- Stable, quiet at low/high speed riding condition.
- Make ZFORCE 800 Trail, ZFORCE 800 Sport, ZFORCE 950 Trail, ZFORCE 950 Sport and ZFORCE 950 Sport-4 work well under harsh environment.

**The snorkel can not work with aluminum roof together.





A-Arm Protector Assembly

Accessory Code: 5BWV-804300-5000

- Made of high density polyethylene HDPE (thickness 8mm)
- Ultimate durability
- Offering great protection in rough terrain
- Perfectly fits on ZFORCE 800 Trail and ZFORCE 950 Trail.



A-Arm Protector Assembly

Accessory Code: 5BYV-804300-6000

- Made of high density polyethylene HDPE (thickness 8mm)
- Ultimate durability
- Offering great protection in rough terrain
- Perfectly fits on ZFORCE 800 Sport, ZFORCE 950 Sport and ZFORCE 950 Sport-4.



HDPE Skid Plate Assembly

Accessory Code: 5BYV-804100-6000

- Made of high density polyethylene HDPE (thickness 8mm)
- Ultimate durability
- Offering great protection in rough terrain
- Perfectly fits on ZFORCE 950 Sport-4.



HDPE Skid Plate Assembly

Accessory Code: 5BWV-804100-5000

- Made of high density polyethylene HDPE (thickness 8mm)
- Ultimate durability
- Offering great protection in rough terrain
- Perfectly fits on ZFORCE 800 Trail, ZFORCE 800 Sport, ZFORCE 950 Trail and ZFORCE 950 Sport.



Aluminum Roof Assembly

Accessory Code: 5BWV-809000-5000

- 2mm thickness Aluminum Roof
- Durable, E-coated with black powder coat
- Perfectly fits on ZFORCE 800 Trail, ZFORCE 950 Trail and ZFORCE 950 Sport, Easy to install

** the aluminum roof can not work with snorkel together.



Cargo Box Assembly

Accessory Code: 5BWV-806100-5000

- Large storage capacity (26 Gallons, ~100 Liters) can take 3 open face helmets
- Lockable lid, Stylish look, Heavy duty plastic
- With CFConnect, Easy to install and un-install, Tool-less
- No mounting holes inside of cargo box, a perfect Water tight seal



Cargo Bed Mat

Accessory Code: 5BYV-223044-7000

- Designed for ZFORCE 800 Trail, ZFORCE 800 Sport, ZFORCE 950 Trail, ZFORCE 950 Sport and ZFORCE 950 Sport-4, and can be fit on vehicle perfectly.
- Keep the cargo bed be clean and tidy
- 5 pcs in 1 package

** Cargo Bed Cover Kit (5BWV-804400-5000) includes one cover and one mat.



Front Half Windshield Assembly

Accessory Code: 5BWV-805300-5000

- Made of impact-resistant 6mm thickness polycarbonate
- Excellent visibility
- Surface hardening treatment
- Stable and quiet at riding condition
- UV and weather endurance with no yellowing
- Protects drivers and passenger from the elements
- With CFConnect, tool-less, Easy to install and remove after initial installation



Passenger Seat Box Assembly

Accessory Code: 5BYV-806100-3000

- Large storage capacity (22 Gallons, ~83 Liters) can take multi things for riding outside. A perfect water tight seal lid, Stylish look, Heavy duty plastic
- A draining hole at the bottom of the box for easy clean and drain water out.
- This seat box can fit on passenger seat mounting bracket. With CFConnect clamp, easy to install and un-install, Tool-less.

**Pay attentions: this seat box is not available for Europe models.



Cargo Bed Cover Kit

Accessory Code: 5BWV-804400-5000

- Designed for ZFORCE 800 Trail, ZFORCE 800 Sport, ZFORCE 950 Trail, ZFORCE 950 Sport and ZFORCE 950 Sport-4, and can be fit on vehicle perfectly.
- Included a cargo bed cover and a mat
- Installing cargo bed cover assembly, ensure cargo bed space be dry and clean for stocking items.
- With plastic latch, easy to access items stocked in the cargo bed space.

** Cargo Bed Mat (5BYV-223044-7000) can be purchased individually. 5 pcs in 1 package.



Front Windshield Assembly

Accessory Code: 5BWV-805100-5000

- Made of impact-resistant 6mm thickness polycarbonate
- Excellent visibility
- Surface hardening treatment
- Stable and quiet at riding condition
- UV and weather endurance with no yellowing
- Protects drivers and passenger from the elements
- With CFConnect, tool-less, Easy to install and remove after initial installation



Rear Panel Assembly

Accessory Code: 5BWV-805200-5000

- Made of impact-resistant 6mm thickness polycarbonate
- Excellent visibility
- Surface hardening treatment
- Stable and quiet at riding condition
- UV and weather endurance with no yellowing
- Prevent backdraft of dust or rain in harsh environments
- With CFConnect, tool-less, Easy to install and remove after initial installation



Upper Side Door Kit

Accessory Code: 5BWV-807000-5000

- Use steel tube frame to make doors be stiff and fit on vehicle well
- Super-transparent polyethylene shield piece ensure driver's sight be clear
- With doors installing, driver and passenger are comfortable in cabin under bad weather
- The Upper Doors are just used on ZFORCE 800 Trail and ZFORCE 950 Trail, Easy to install



Audio Kit, Stage 1

Accessory Code: 5BWV-801030-5000



Audio Kit, Stage 2

Accessory Code: 5BWV-801040-5000

- Purposely Engineered for CFMOTO ZFORCE 800 Trail, ZFORCE 950 Trail, ZFORCE 950 Sport and ZFORCE 950 Sport-4.
Audio Kit Stage 1 includes one LED Central control display and 2 stereos. And this kit can be installed on ZFORCE G2 serial separately.
Audio Kit Stage 2 includes 2 stereos which installed rear ROPS. It need to be installed on ZFORCE G2 serial and work with Audio Kit Stage 1 together.
- Source Unit Features
7" touch control source unit can QUICK PAIR immediately connects to the last device that was connected and you'll have full Apple Control with Bluetooth capabilities.
- Speaker Features
These speakers are meticulously engineered to fit in vehicles. They include a 1" Titanium Dome Tweeter that will deliver natural sounding high frequency response, while producing high volume.
- Amplifier Features
The system is powered by a 320W high efficiency, full Range class D Amplifier. The stereo amplifier is operating in 4 ohm mode in a 2 speaker set up, to increase volume and power, add the rear pods and the amplifier changes automatically to 2 ohm mode to deliver maximum volume for all 4 speakers after the pods are added.
- Mount / Harness
Plug and Play Harness. Waterproof Connectors with premeasured wires.
- Marine Grade Protection / IP67 Rating

800 Trail / 800 Sport / 950 Trail / 950 Sport / 950 Sport-4

ZFORCE

1000 SPORT LE / 1000 SPORT R / ZFORCE 950 H.O. EX (U.S.)



1 Bumpers

- Front bumpers
- Rear bumpers
- Nerf bars

2 Doors & Storages

- Door storage bag
- Door Insert
- Cargo box

3 Windshields

- Front full windshield - PC
- Front half windshield - PC
- Rear panel - PC

4 Others

- Side Mirror
- HDPE skid plate
- Winch & towing kit



Front Bumper Assembly with Brush Guard

Accessory Code: 5BY#-801100-1001

- Steel Tube diameter 38mm & wall thickness 2mm
- Durable, E-coated with black powder coat
- Easy to install
- Provides front protection of vehicle
- Headlight protection
- Works with winch system



Headlight Guard Assembly

Accessory Code: 5BYV-801400-1000

- Steel Tube diameter 38mm & wall thickness 2mm
- Durable, E-coated with black powder coat
- Easy to install
- Headlight protection

**available for ZFORCE 1000 SPORT LE & ZFORCE 1000 SPORT R equipped Front Bumper Assembly (5BY#-801100-1000)



Nerf Bars Assembly

Accessory Code: 5BY#-801300-1001

- Steel Tube diameter 38mm & wall thickness 2mm
- Durable, E-coated with black powder coat
- Easy to install
- Provides side protection of vehicle



Rear Bumper Assembly

Accessory Code: 5BY#-801200-1001

- Steel Tube diameter 38mm & wall thickness 2mm
- Durable, E-coated with black powder coat
- Easy to install
- Provides rear protection of vehicle



HDPE Skid Plate Assembly

Accessory Code: 5BYV-805800-1000

- Made of high density polyethylene HDPE (thickness 8mm)
- Ultimate durability
- High impact strength
- Offering great protection in rough terrain
- Fit on ZFORCE 950 H.O. EX & ZFORCE 1000 SPORT R perfectly



Side Mirrors Assembly

Accessory Code: 5BY#-805500-1000

- The mirror area bigger than 300 cm²
- Aluminum mounting brackets
- Easy to install
- Apply to Europe Standard



Lower Door Inserts Assembly

Accessory Code: 5BY#-807000-1000

- Injection molded polypropylene, Textured
- Reinforce main panel
- Easy to install
- Full lower door coverage
- Good Seal
- Excellent fit and finish



Door Storage Bag Kit

Accessory Code: 5BYV-806500-1000

- The kit includes left bag and right bag
- 100% nylon material, High wear resistant, water resistant
- Large water resistant storage space keep items clean and dry
- Use a waterproof zipper for easy open and close bag to access items
- Must work with Lower Door Inserts (5BY#-807000-1000)
- Design for ZFORCE 950 H.O. EX, ZFORCE 1000 SPORT LE and ZFORCE 1000 SPORT R and Fit perfectly, and Easy to install



Front Half Windshield Assembly

Accessory Code: 5BYV-805200-1000

- Made of impact-resistant 6mm thickness polycarbonate
- Excellent visibility
- Surface hardening treatment
- Stable and quiet at riding condition
- UV and weather endurance with no yellowing
- Protects drivers and passenger from the elements
- With CFConnect, tool-less, Easy to install and remove after initial installation



Front Windshield Assembly

Accessory Code: 5BYV-805100-1000

- Made of impact-resistant 6mm thickness polycarbonate
- Excellent visibility
- Surface hardening treatment
- Stable and quiet at riding condition
- UV and weather endurance with no yellowing
- Protects drivers and passenger from the elements
- With CFConnect, tool-less, Easy to install and remove after initial installation

**This windshield can not be installed on ZFORCE 1000 SPORT LE & ZFORCE 1000 SPORT R with rear mirrors together.



Cargo Box Assembly (plastic latch)

Accessory Code: 5BYV-806100-1001

- Large storage capacity (26 Gallons, ~100 Liters) can take 3 open face helmets
- Lockable lid, Stylish look, Heavy duty plastic
- With CFConnect, Easy to install and un-install, Tool-less
- No mounting holes inside of cargo box, a perfect Water tight seal



Rear Panel Assembly

Accessory Code: 5BYV-805300-1000

- Made of impact-resistant 6mm thickness polycarbonate
- Excellent visibility
- Surface hardening treatment
- Stable and quiet at riding condition
- UV and weather endurance with no yellowing
- Prevent backdraft of dust or rain in harsh environments
- With CFConnect, tool-less, Easy to install and remove after initial installation



Front Windshield Assembly
(with openings for mirrors)

Accessory Code: 5BYV-805500-1000

- Made of impact-resistant 6mm thickness polycarbonate
- Excellent visibility
- Surface hardening treatment
- Stable and quiet at riding condition
- UV and weather endurance with no yellowing
- Protects drivers and passenger from the elements
- With CFConnect, tool-less, Easy to install and remove after initial installation

** This windshield can be installed on ZFORCE 1000 SPORT LE & ZFORCE 1000 SPORT R with rear mirrors together.

ZFORCE

1000 SPORT LE / 1000 SPORT R / ZFORCE 950 H.O. EX (U.S.)





ZFORCE

Z10 / Z10 – 4 Z10 R / Z10 R – 4

1 Bumpers

- Front bumpers
- Rear bumpers
- Nerf bars
- Front Intrusion Bar

2 Doors & Storages

- Door storage bag

3 Skid plates & A-arm protector

- HDPE skid plate
- HDPE A-Arm protector

4 Windshields

- Front full windshield - PC
- Front half windshield - PC
- Rear panel - PC

5 Others

- Vehicle Cover
- Winch & towing kit



Front Bumper Assembly

Accessory Code: 5DYV-801100-1000

- Steel Tube diameter 45mm & wall thickness 2mm
- Durable, E-coated with black powder coat
- Provides headlight protection and front protection of vehicle
- Perfectly fits on Z10, Z10-4, Z10 R, Z10 R-4, Z10 EXR, Z10 EXR-4, Easy to install
- Works with winch system



Rear Bumper Assembly

Accessory Code: 5DYV-801200-1001

- Steel Tube diameter 45mm & wall thickness 2mm
- Durable, E-coated with black powder coat
- Provides rear protection of vehicle
- Perfectly fits on Z10, Z10-4, Z10 R, Z10 R-4, Z10 EXR, Z10 EXR-4, Easy to install



Nerf Bars Assembly – 2 seater

Accessory Code: 5DYV-801300-1000

Nerf Bars Assembly – 4 seater

Accessory Code: 5CYV-801300-1000

- Steel Tube diameter 38mm & wall thickness 2mm
- Durable, E-coated with black powder coat
- Provides side protection of vehicle
- 5DYV-801300-1000 perfectly fits on Z10, Z10R, Z10EXR
- 5CYV-801300-1000 perfectly fits on Z10-4, Z10R-4 Z10EXR-4

** The picture shows 2-seater Nerf Bars



Front Intrusion Bar Assembly

Accessory Code: 5DYV-801400-1001

- Steel Tube diameter 38mm & wall thickness 2mm
- Durable, E-coated with black powder coat
- Matches vehicle styling, Not compatible with windshields
- Tube design reduces obstructed lines of sight and blind spots for better visibility
- Perfectly fits on Z10, Z10-4, Z10 R, Z10 R-4, Z10 EXR, Z10 EXR-4, Easy to install



Center Mirror Assembly

Accessory Code: 5DYV-805600-1000

- Large range rear review
- Aluminum mounting brackets
- Easy to install

** Available for Z10, Z10-4, Z10 R, Z10 R-4, Z10 EXR, Z10 EXR-4



Side Mirrors Assembly

Accessory Code: 5DYV-805400-1000

- Big mirror area
- Aluminum mounting brackets
- Easy to install

** It is mounted on lower doors for Z10, Z10-4, Z10 R, Z10 R-4, Z10 EXR, Z10 EXR-4 equipping upper doors.



HDPE Skid Plate Assembly – 2 seater

Accessory Code: 5DYV-804100-1001

- Made of high density polyethylene HDPE (thickness 8mm)
- Ultimate durability
- Offering great protection in rough terrain
- Perfectly fits on Z10, Z10 R, Z10 EXR.



HDPE Skid Plate Assembly – 4 seater

Accessory Code: 5CYV-804100-1001

- Made of high density polyethylene HDPE (thickness 8mm)
- Ultimate durability
- Offering great protection in rough terrain
- Perfectly fits on Z10-4, Z10 R-4, Z10 EXR-4



HDPE A-Arm Protector Assembly

Accessory Code: 5DYV-804200-1000

- Made of high density polyethylene HDPE (thickness 8mm)
- Ultimate durability
- Offering great protection for front A-arms
- Perfectly fits on Z10, Z10-4, Z10 R, Z10 R-4



HDPE A-Arm Protector Assembly

Accessory Code: 5FYV-804200-1000

- Made of high density polyethylene HDPE (thickness 8mm)
- Ultimate durability
- Offering great protection for front A-arms
- Perfectly fits on Z10 EXR, Z10 EXR-4.



Roof Rack Assembly – 2 seater

Accessory Code: 5DYV-802100-1000

Roof Rack Assembly – 4 seater

Accessory Code: 5CYV-802100-1000

- Steel Tube diameter 32mm & wall thickness 1mm
- Durable, E-coated with black powder coat
- Mounts to roof of vehicle, add vehicle's load carrying capacity
- Weight Capacity up to 100 lbs. (45kgs)
- 5DYV-802100-1000 perfectly fits on Z10, Z10 R, Z10 EXR, Easy to install
- 5CYV-802100-1000 perfectly fits on Z10-4, Z10 R-4, Z10 EXR-4, Easy to install

** The picture shows 2-seater Roof Rack

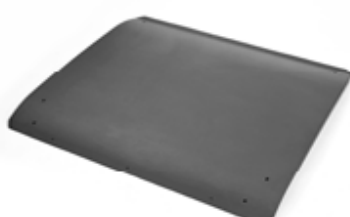

Aluminum Roof Assembly – 2 seater

Accessory Code: 5DYV-809100-1000

Aluminum Roof Assembly – 4 seater

Accessory Code: 5CYV-809200-1000

- 3mm thickness Aluminum Roof
- Durable, E-coated with black powder coat
- 5DYV-809100-1000 perfectly fits on Z10, Z10 R, Z10 EXR, Easy to install
- 5CYV-809200-1000 perfectly fits on Z10-4, Z10 R-4, Z10 EXR-4, Easy to install

** The picture shows 2-seater Roof Rack

** The picture is for reference only, the actual product shall prevail



Front Half Windshield Assembly

Accessory Code: 5DYV-805300-1001

- Made of impact-resistant 6mm thickness polycarbonate
- Excellent visibility
- Surface hardening treatment
- Stable and quiet at riding condition
- UV and weather endurance with no yellowing
- Protects drivers and passenger from the elements
- With CFConnect, tool-less, Easy to install and remove after initial installation



Rear Panel Assembly

Accessory Code: 5DYV-805200-1000

- Made of impact-resistant 6mm thickness polycarbonate
- Excellent visibility
- Surface hardening treatment
- Stable and quiet at riding condition
- UV and weather endurance with no yellowing
- Prevent backdraft of dust or rain in harsh environments
- With CFConnect, tool-less, Easy to install and remove after initial installation



Front Door Storage Bag Kit

Accessory Code: 5CYV-809900-1000

- This kit include 1x left door bag and 1x right door bag. With the kit, you can bring and stock the small items easily and conveniently.
- The door bags are designed to perfectly fit on lower half doors.
- Each bag contains 1 mesh pocket and 1 zip pocket which has 2 individual spaces. The magnetic lid can flip up and down easily.

** Apply to Z10 - 4 & Z10R - 4



Front Windshield Assembly

Accessory Code: 5DYV-805100-1001

- Made of impact-resistant 6mm thickness polycarbonate
- Excellent visibility
- Surface hardening treatment
- Stable and quiet at riding condition
- UV and weather endurance with no yellowing
- Protects drivers and passenger from the elements
- With CFConnect, tool-less, Easy to install and remove after initial installation



Door Storage Bag Kit

Accessory Code: 5DYV-809900-1000

- This kit include 1x left door bag and 1x right door bag. With the kit, you can bring and stock the small items easily and conveniently.
- The door bags are designed to perfectly fit on lower half doors.
- Each bag contains 1 mesh pocket and 1 zip pocket which has 2 individual spaces. The magnetic lid can flip up and down easily.

** Apply to Z10 & Z10R



Mounting Bracket Kit, Roof LED Lig

Accessory Code: 5DYV-809500-1000

- The kit includes 2 mounting brackets which can mount one long 35" LED light bar
- It must work with the stock aluminum roof

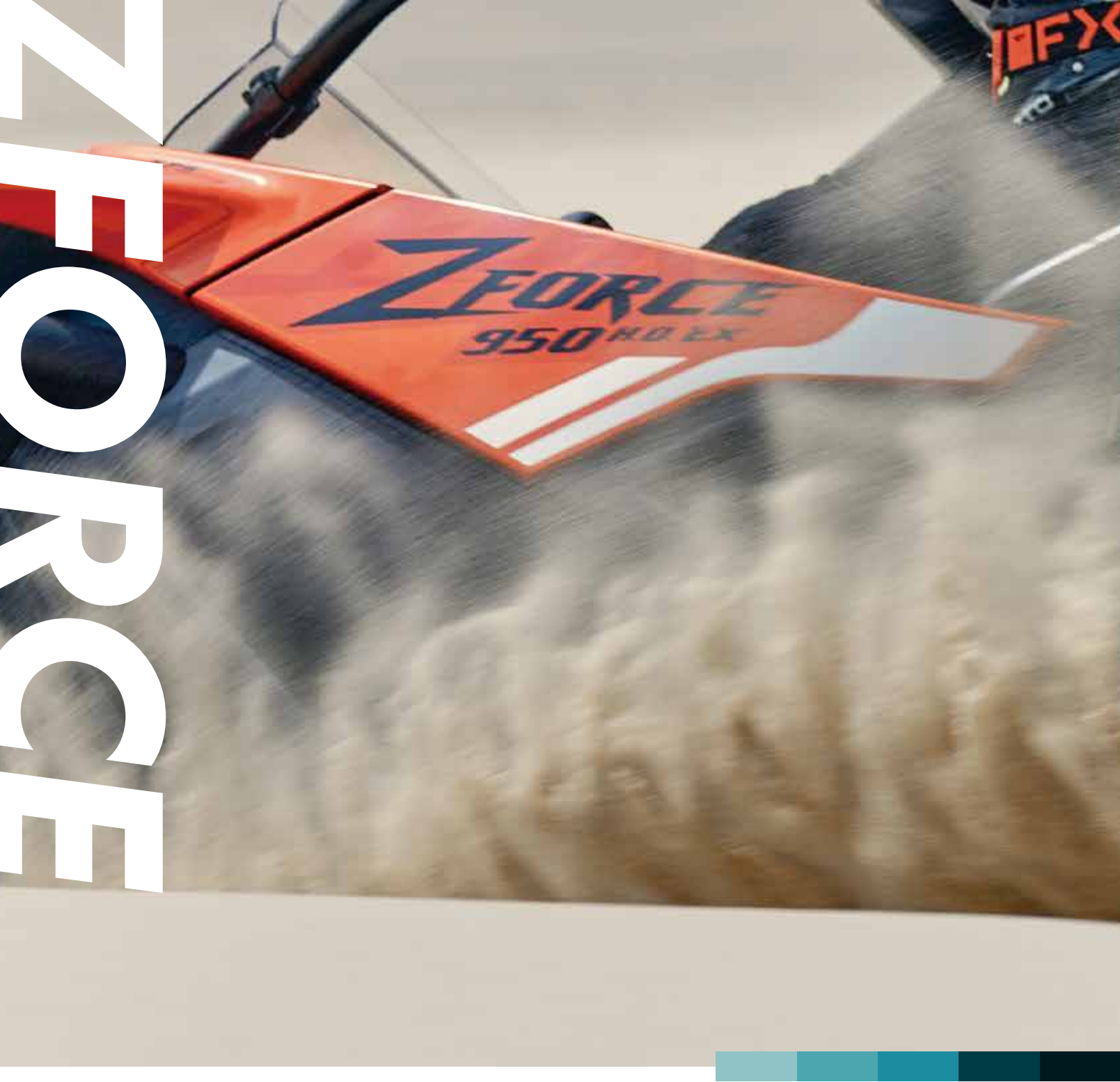

Spare Tire Ratchet Strap Assembly

Accessory Code: 5DYV-802300-1000

- Includes one (1) Ratcheting Y-Strap and one exquisite CFMOTO logo metal attaching plate
- Secures any sized tire to vehicle bed or spare tire carrier
- Adjustable ratcheting provides simple mounting



Spare Tire Carrier Assembly

Accessory Code: 5DYV-802200-1002

- Includes one (1) Pivoting Spare Tire Carrier
- Secure mounting with single handed release hook with dual latches
- Steel mounts and rack
- Holds a maximum tire size of 32" and can support 45 lbs (20kgs) of weight
- Perfectly fits on Z10, Z10-4, Z10 R, Z10 R-4, Z10 EXR, Z10 EXR-4



Vehicle Cover

Accessory Code: 85244Z-00300(2 seater)

85244Z-00400(4 seater)

- Made of UV-resistant solution black yarn-dyed Oxford PU, With CFMOTO logo and 35 Anniversary logo
- The reflecting straps make vehicle be visible under dark condition
- The zip allow to access the cabin easily while vehicle have cover on.
- Protects windshield and colored panels from abrasion, and prevent dust and rain, keep the vehicle clean condition
- Weather-resistant storage cover protects your vehicle during storage and transportation
- Fit ZFORCE 800 Trail, ZFORCE 950 Trail and ZFORCE 950 Sport with or without CFMOTO Accessories

**This cover can be fit U10 Pro and U10 Pro XL perfectly, but it is a little loose for ZFORCE 800 Trail, ZFORCE 800 Sport, ZFORCE 950 Trail, ZFORCE 950 Sport and ZFORCE 950 Sport --4.



Horn Kit

Accessory Code: 5ASV-800100-5000

- Easy to install on UFORCE and ZFORCE
- Horn switch is installed on the console, easy to touch and control
- Equip for safety driving



Tools Box Assembly

Accessory Code: 5BYV-804100-1000

- Tool box can take the necessary tools and small items
- Use Velcro to lock the tool box on vehicle, easy to change the place
- With tool box, consumer can get the tool anytime and anywhere.
- L x W x H: 422 x 170 x 57 mm (16.6 x 6.9 x 2.2 inch)

**The box does not include tools. Consumers can order tools and put them in the box as needed.

**The box is available for CFMOTO ATV/SxS.

**Not for Z10 series



Oil Filter Kit

Accessory Code: 080V-808200-1000

- The kit includes 1 pcs oil filter (0800-011300-0004), 1 pcs oil seal ring (0800-014003), 1 pcs washer (0010-021014), 1 pcs washer (0JWA-021003) and 1 pcs bandana (TSCGN236)
- Make the service and maintenance be easy.
- Apply to CFMOTO 400cc-1000cc CFORCE, UFORCE and ZFORCE.

** Washer (0JWA-021003) is for 800cc and 1000cc vehicle only.

** If apply this oil filter kit to other vehicles, you do not need to use this spacer. Please keep it in a safety place for future using.



Center Mirror Assembly - Premium

Accessory Code: 5BWV-805600-5000

- Large range rear review
- Aluminum mounting brackets
- Easy to install

**Available for UFORCE and ZFORCE.



Universal Audio System

Accessory Code: UNIS-850100

- 33.5 inch Universal Audio System
- Purposely Engineered for CFMOTO Overhead audio system specifically design for CFMOTO UTV and SSV fitment
- High Contrast 160-Watt LCD Source Unit AM/FM, Bluetooth with Android phone and Apple iPod/iPhone control Built-in-five band equalizer
- Compositied 4 x 6.5-inch Coaxial Speakers Composite construction midrange for deep and accurate midbass 0.75-inch titanium dome tweeter for crystal clear-high frequencies
- High Impact HDPE Composite Enclosure Ultra-compact design takes up minimal space
- Integrated Touch Controlled Demo Light LED dome light provides necessary light inside your UTV
- LIFE SHIELD IPX Rated: Fully protected against the elements
- 6 Optional Languages: English, French, German, Spanish, Italian, Portuguese

** Apply to CFMOTO all SxS vehicles.



CFMOTO Tool Holder, Pair

Accessory Code: 852114-00001

- Tool Holder FlexGrip™ by ATV-TEK with CFConnect™ system
- A true custom fit for your lifestyle, use it for guns, bows, tools, or any other item.
- CFMOTO riders have effortless installation and versatility thanks to a finger adjustable rotation of the grip and convenient mounting options with CFConnect™

**For CFMOTO vehicles with CFConnect™ system



CFMOTO Tool Holder, Pair

Accessory Code: 852114-00006

- Tool Holder FlexGrip™ by ATV-TEK with CFConnect™ system
- This holder opening can be adjusted to apply to different size tools
- A true custom fit for your lifestyle, use it for guns, bows, tools, or any other item.
- CFMOTO riders have effortless installation and versatility thanks to a finger adjustable rotation of the grip and convenient mounting options with CFConnect™

**For CFMOTO vehicles with CFConnect™ system



Hung Handle

Accessory Code: 85244N-00000

- A hung handle can mount on ROPS for driver or passenger to grab
- This handle use Velcro straps to flexibly fix ROPS of UFORCE or ZFORCE

**The hung handle does not work with full doors together.



CFConnect Clamp Kit

Accessory Code: 9DS#-809000-6000

- This kit includes a pair of CFConnect clamps
- CFMOTO owns the patents of CFConnect Clamp.
- CFConnect Clamp can be used on all CFMOTO vehicles for installing and un-installing CFMOTO Accessories easily.
- The clamps can be used to fix CFMOTO cargo boxes, baskets, cooler boxes and bed racks on vehicles firmly.



8L Cooler Bag

Accessory Code: 85244B-00400

- 8L cooler bag can take 12 cans of 330ml drinks. 17L cooler bag can take 30 cans of 330ml drinks. Its compact size can fit in cargo box or the cabin easily.
- 360 degrees of superior insulation to keep the cold for days
- With ergonomic carry strap and handle strap, easy to carry the cooler bag by shoulder or hand
- With wide-mouth opening, allow easy access and visibility to the contents. And small items can be stocked in the zipped front compartment separately.
- Rugged nylon siding & reinforced zippers for maximum toughness, and make the bag easy to wash, puncture-resistant and waterproof.

**8L cooler bag can fit in CFORCE cargo box (9DQV-806100-3001 / 9DQV-806100-3004), U10/U10 XL and U6/U8 XL cargo boxes, and ZFORCE

**17L cooler bag can fit in U10/U10 XL and U6/U8 XL cargo boxes, and ZFORCE seat boxes



17L Cooler Bag

Accessory Code: 85244B-00300



Cooler Bag - Foldable

Accessory Code: 85244B-00600

- One cooler bag has two usage forms that can be freely switched, and with removable shoulder strap and carry handles.
- Beautiful appearance, with multiple hanging points on the external body for easy hanging items, and also equipped with a bottle opener
- 8mm EPE pearl cotton can retain cold for a long time
- Water-resistant interior liner, antibacterial technology for deodorization, easy to clean, environmentally friendly, and allows for direct contact with food
- It can easily contain 6 * 330ml can drinks

ZFORCE
WINCH & TOWING



Synthetic Winch Rope

Accessory Code: 7020-800750

- High strength winch rope, pull up to 4500 lbs
- Rope length up to 12 meters.
- Light weight, easy to carry
- Durable, sea water resistance, UV resistance and temperature difference repetition, etc
- Convenient, fast and safe operation

**it could be used on any CFMOTO vehicle which equipped with a winch



Winch Rope Fairlead

Accessory Code: 7030-150701

- Used with CFMOTO winch
- Aluminum fairlead reduces wear on wire rope for heavy attachment application

**it could be used on any CFMOTO vehicle which equipped with a winch



Tree Saver Strap

Accessory Code: 9DS#-808302-6000

- Large eyes with heavy duty chafe protection allow for easy rigging
- Bright yellow nylon provide excellent visibility when winching
- Center chafe protects from abrasion damage

**available for ATV/SxS



Winch Fairlead Kit

Accessory Code: 9AWV-808600-8000

- Used with CFMOTO winch
- It includes a fairlead, a hook and a stopper.

**it could be used on any CFMOTO vehicle which equipped with a winch



Winch Remote Controller

Accessory Code: 5HYV-801500-1000

- Easy to install on UFORCE and ZFORCE
- Must work with CFMOTO winch
- Remote range is 15.2 meters
- Easy control winch working

**it could be used on CFMOTO UFORCE or ZFORCE which equipped with CFMOTO winch.



Winch Rope Fairlead

Accessory Code: 9DQV-808600-3000

- Used with CFMOTO winch
- It can stop winch rope rotate back too much and protect winch rope.

**it could be used on any CFMOTO vehicle which equipped with a winch



Hitch Kit (136mm)

Accessory Code: 7000-808100

- 2 inch hitch kit for ATV/UTV
- 136mm length towing bar (from pin shaft hole to hitch ball hole)
- Easy to install and remove
- E-coated with black powder coat

** CFMOTO have 2 kinds of hitch kits for CFMOTO vehicles. consumer can order the hitch kit as need.
** Before ordering hitch kit, please ensure your vehicle have hitch mounting bracket firstly.



Hitch Kit (290mm)

Accessory Code: 9AW#-808100

- 2 inch hitch kit for ATV/UTV
- 290mm length towing bar (from pin shaft hole to hitch ball hole)
- Easy to install and remove
- E-coated with black powder coat

** CFMOTO have 2 kinds of hitch kits for CFMOTO vehicles. consumer can order the hitch kit as need.
** Before order hitch kit, please ensure your vehicle have hitch mounting bracket firstly.



Trailer Socket & Adaptor Assembly (6 pins)

Accessory Code: 7020-800200-1000

- Use for all CFMOTO vehicle with trailer
- The socket cover defense against dirt and water
- Power socket is for trailer in most markets, added Adaptor is for North America Market
- It is for 6 pins plug

**For CFMOTO vehicles without trailer power socket.
**Before order this product, please confirm whether it is available for your vehicle.



Trailer Socket & Adaptor Assembly (8 pins)

Accessory Code: 9DQV-800200-3000

- Use for all CFMOTO vehicle with trailer
- The socket cover defense against dirt and water
- Power socket is for trailer in most markets, added Adaptor is for North America Market
- It is for 8 pins

**For CFMOTO vehicles without trailer power socket.
**Before ordering power socket & adaptor assembly, please ensure your vehicle has power socket mounting bracket firstly.



CFMOTO POWER – Generator G1

Accessory Code: i20, i25, i30

- 15% lower fuel consumption, especially conventional generators;
- 2.5% lower THD stable output for precise instrument;
- 50°C high-temperature environment workable, no overheating shut-down;
- 8 minutes to access to any part, for easy inspection, maintenance or repair;
- Starting direct gravity fuel supply, for better recoil starting by 1-2 pulls;
- Patented outer structure of fully-enclosed housing for strength and lower noise;
- Patented inner structure of dual-fan, dual-air channel, dual-muffler, and double-layer acoustic hood for better cooling, lower emission and noise.



- Fuel gauge, to indicate fuel capacity directly;
- Reset function, no need to restart once overload;
- Separate fuel and electric switch, run out remaining fuel, better for long storage and reuse;
- Date center VFT, to show instant V/Hz/t data;
- AC receptacle, various for different countries;

CFMOTO POWER – Generator G1

Accessory Code: i45, i45E

- Convenient rear cover for repair and all maintenance items
- Compact size, 10% less than competitors, to save space
- Fashionable design to attract eyesight
- Super silent, not disturb other persons
- 2.5% lower THD stable output for precise instrument
- lower fuel consumption, especially conventional generators
- Patented inner and outer structures, more strength and stability

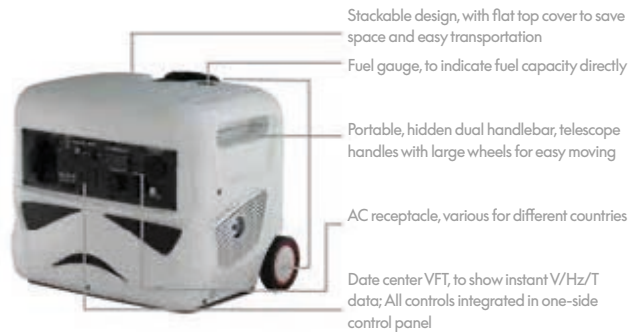

CFMOTO POWER



CFMOTO POWER – Generator G1

	i20	i25	i27/i30	i45
Engine model	LH148F	LH148F-G	LH148F-G	LH170F
Engine displacement	79cc	79cc	79cc	212 cc
Engine type	Air cooled, Four-Stroke	Air cooled, Four-Stroke	Air cooled, Four-Stroke	Air cooled, Four-Stroke, OHV
AC Starting power (KW)	2.0	2.4	3.0	4.5
AC Running power (KW)	1.8	2.1	2.1	3.7
DC output	Cig socket: 12V/8A	Cig socket: 12V/8A	Cig socket: 12V/8A	Cig socket: 12V/8A Dual USB 5V/2A
Starting system	Recoil	Recoil	Recoil	Recoil
Noise Level (dbA@7m)	52-59	52-59	52-59	55-60
N.W.(KGS)/G.W.(KGS)	19.8/22.5	19.8/22.5	19.8/22.5	36.6/40.3
Dimension(mm)	512*315*447	512*315*447	512*315*447	580*453*481
Packing size(mm)	542*350*506	542*350*506	542*350*506	611*487*530
Oil capacity	400ml	400ml	400ml	600ml
Fuel tank capacity	5L	5L	5L	7L
Running time (hrs)	6-20	5-20	5-20	N/A
THD	<2.5%	<2.5%	<2.5%	<2.5%
ECO mode	Yes	Yes	Yes	Yes
Low Oil alarm	Yes	Yes	Yes	Yes
Overload alarm	Yes	Yes	Yes	Yes
Output indicator	Yes	Yes	Yes	Yes
Reset button	Yes	Yes	Yes	Yes
Fuel gauge	Yes	Yes	Yes	Yes
Certification	CE, Euro V emission, EMC, EPA	CE, Euro V emission, EMC, EPA	Euro V emission, EPA	CE, Euro V emission, EMC, EPA



Stackable design

- Flat top design, as a table, easily to place extra stuff on;
- Stackable design to save space and move easily;

Noise

- Super silent model with noise proof plastic housing and inner noise reduction design, to give you a quite experience;
- Noise level 55-60dbA@7m



Digital data center VFT

Indicate operation data, easy to read:

- V-Voltage
- F-Frequency
- T-Time for single/total hours

Auto air venting system

To keep the air pressure balanced between fuel tank and outside, no need to turn on cap knob for fuel supply. Simply the operation.



Repair cover

Simply remove two screws to disassemble the repair door easily; Do repair and maintenance work in one location, as follows:

- Engine oil filling and drain
- Air box maintenance
- Spark plug maintenance
- Gasoline drain from carburetor

Integrated control panel

All control units are integrated in control panel area, easy and simple to operate.

	i45E	i200	i250	i270/i300
Engine model	LH170F	LH148F	LH148F-G	LH148F-G
Engine displacement	212 cc	79cc	79cc	79cc
Engine type	Air cooled, Four-Stroke, OHV	Air cooled, Four-Stroke	Air cooled, Four-Stroke	Air cooled, Four-Stroke
AC Starting power (KW)	4.5	2.0	2.4	3.0
AC Running power (KW)	3.7	1.8	2.1	2.1
DC output	Cig socket: 12V/8A Dual USB 5V/2A	Dual USB 5V/2A	Dual USB 5V/2A	Dual USB 5V/2A
Starting system	Recoil/Electric/Remote	Recoil	Recoil	Recoil
Noise Level (dbA@7m)	55-60	52-59	52-59	52-59
N.W.(KGS)/G.W.(KGS)	37.7/41.4	19/21	19/21	19/21
Dimension(mm)	580*453*481	480*315*415	480*315*415	480*315*415
Packing size(mm)	611*487*530	515*345*468	515*345*468	515*345*468
Oil capacity	600ml	400ml	400ml	400ml
Fuel tank capacity	7L	4L	4L	4L
Running time (hrs)	N/A	4.5hrs@75% output	4.5hrs@75% output	4.5hrs@75% output
THD	<2.5%	<2.5%	<2.5%	<2.5%
ECO mode	Yes	Yes	Yes	Yes
Low Oil alarm	Yes	Yes	Yes	Yes
Overload alarm	Yes	Yes	Yes	Yes
Output indicator	Yes	Yes	Yes	Yes
Reset button	Yes	Yes	Yes	Yes
Fuel gauge	Yes	Yes	Yes	Yes
Certification	CE, Euro V emission, EMC, EPA	CE, Euro V emission, EMC, EPA	CE, Euro V emission, EMC, EPA	Euro V emission, EPA



CFMOTO POWER

CFMOTO POWER – Power Bank

Accessory Code: P600 PRO

- SiC two-way inverter, the efficiency is as high as 95% or more
- Fast charge 1.5h, no need to wait
- A-turbo technology can drive as high as 1800W electrical application
- Low temperature -20℃ application, to cope with severe cold
- Technological style appearance matches outdoor enthusiast



CFMOTO POWER – Power Bank

Accessory Code: I360E

- 94V-0 grade fireproof shell, anti-fall and wear-resistant;
- Support three charging methods: Solar charging, Mains charging, and Car charging;
- Two-way inverter fast charging, full power in 2 hours; built-in EPS;
- 4 kinds of interfaces, 9 output ports, multiple devices can be used at the same time;
- Operating temperature: charging -10℃ to 40℃, discharging -20℃ to 45℃.

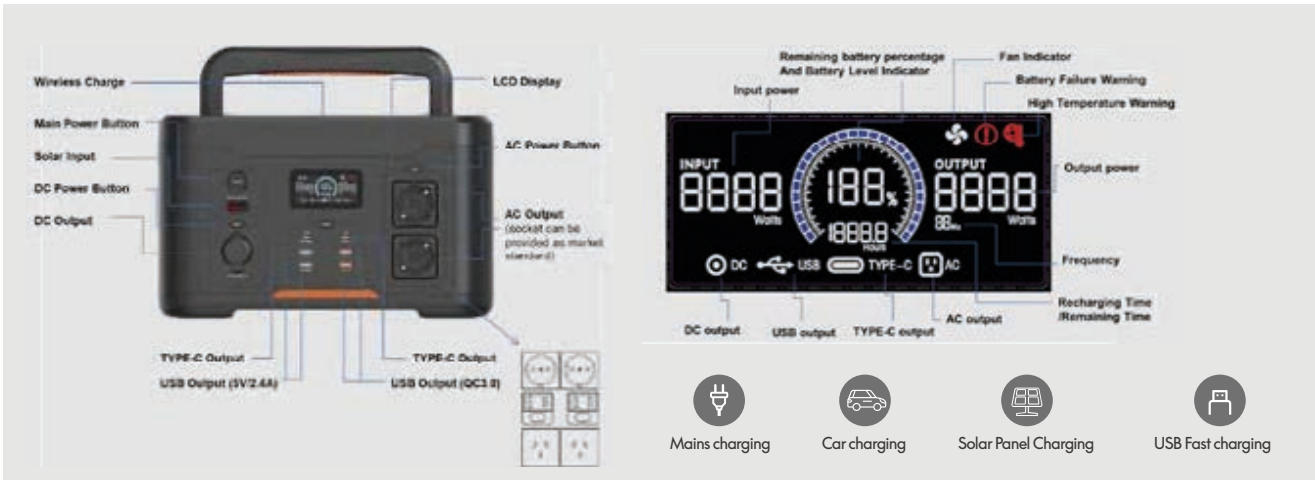

CFMOTO POWER – Power Bank

Function	Specification	P600 pro	I360E
Battery	Battery Type Battery Capacity Cell Cycle Life	Lithium-iron battery 584Wh (15.2V, 38.4Ah) 2000 times ≥70%	Lithium-iron battery 1361Wh (22.5V, 60.5Ah) 3000 times ≥85%
Changing	Mains input Solar Panel input Car Socket (Cigarette Lighter) input USB input	550W max 200W max (DC 11~30v, 12A) 96W max (DC 12V/24V, 8A) N.A.	800W max 400W max (DC 12V~60V/15A) 120W max TYPE-C: PD100W
Discharging	Rated output A-Turbo Surge power USB output DC 5521 output Car Socket (Cigarette Lighter) output Wireless Charge	100V~120V 60Hz: 2*AC 600W (Surge 1800W) (Total) 220V~240V 50Hz: 2*AC 600W (Surge 1800W) (Total) Surge 1800W TYPE-C: 1*100W; 1*60W USB-A: 2*18W 2*12V/10A, 120W max 12V/10A, 120W max N.A	100V~120V 60Hz: 3*AC 1000W (Total) 220V~240V 50Hz: 2*AC 1000W (Total) N.A. TYPE-C: 2* PD100W USB-A: 2*QC3.0 18W, 2*5V/2.4A 2*12V/5A 12V/10A 10W
Basic information	Weight Dimension Working Temperature	7.6kg 285*209*214mm Charge: -10℃~45℃ Discharge: -20℃~45℃	11.2kg 340*235*206mm Charge: -10℃~40℃ Discharge: -20℃~45℃
	Mode Ambient Light	Boot mode, Defect mode, charging mode, breathing mode, streaming mode, diffusion mode, monochrome mode, OTA upgrade mode, Bluetooth connection mode.	N.A.
Basic information	APP Monitoring	With Bluetooth or WIFI connection, power capacity detection, function setting, remote control, system upgrade	N.A.
	Certification	CE/FCC, JIS, RoHS2.0, Reach	CE/FCC, ETL, PSE, CB, RCM, ROHS

